CAMERA DI COMMERCIO
FERRARA RAVENNA

Imprese

FERRARA - Demografia delle Imprese

ANNO 2024	ANNO 2023
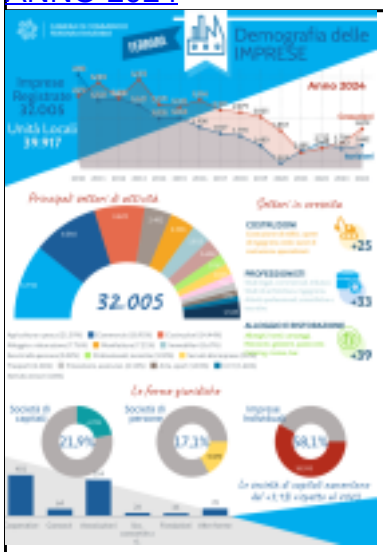	
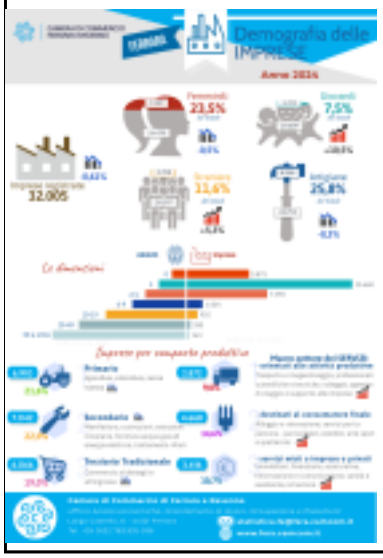	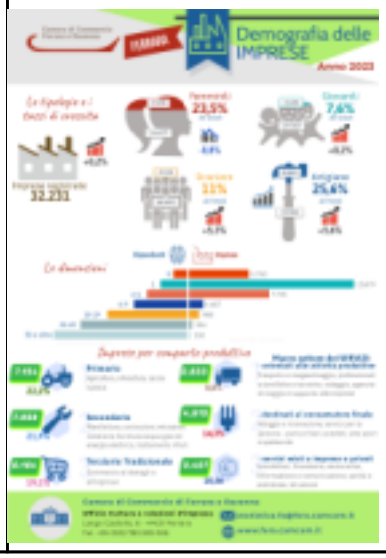

FERRARA - Analisi stock delle imprese in 10 anni (2013-2023)

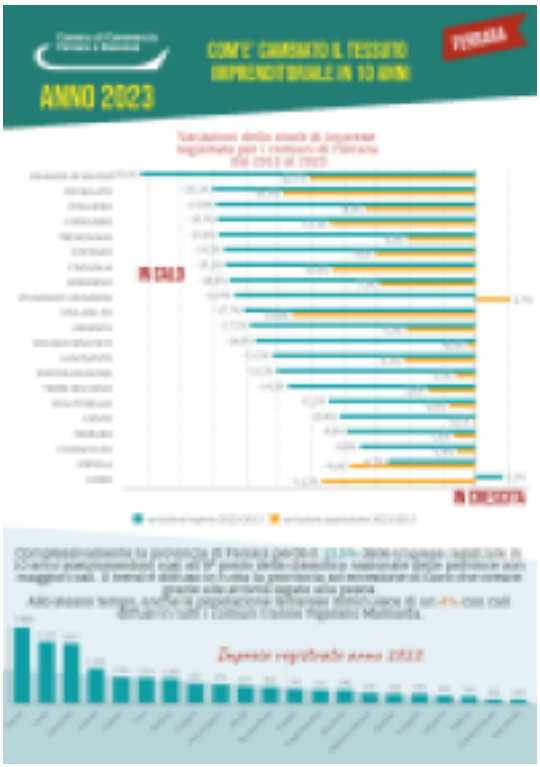

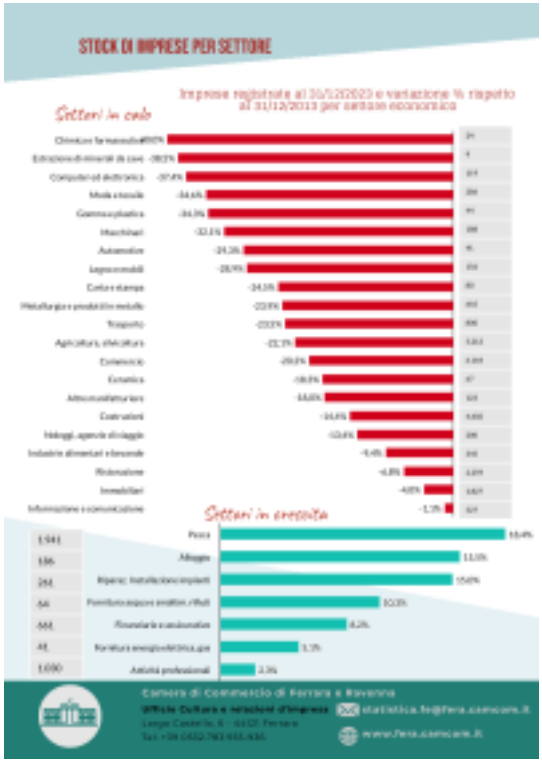

FERRARA - Andamento trimestrale delle imprese 2017-2026

FERRARA - Andamento demografico delle imprese 2003-2025

FERRARA - Sedi d'impresa attive per forma giuridica al 31/12/2025

FERRARA - Sedi d'impresa attive per comune al 31/12/2025

FERRARA - Imprese attive Femminili, Giovanili e Straniere al 31/12/2025

FERRARA - Imprese per attività economica al 31/12/2025

FERRARA - Imprese femminili per attività economica 2015-2025

FERRARA - Imprese agricole, commerciali e manifatturiere al 31/12/2025